

EVERVIEW DVR 88110.net and remote access Setup Instruction

Step 1

Open an IE page and go to 88110.net click on Register on the right hand side. (see image below)

Step 2

When the registration page shows up, Set a username and password for the customer. This username will be used for both Network and Smartphone access. (see image below)

Step 3

upon successful registration you will be redirected to the main page, now log in with the username and password which you've registered for your customer under "senior user". (see image below)

Step 4

once logged in click on "device" then click on "add" to add your dvr.

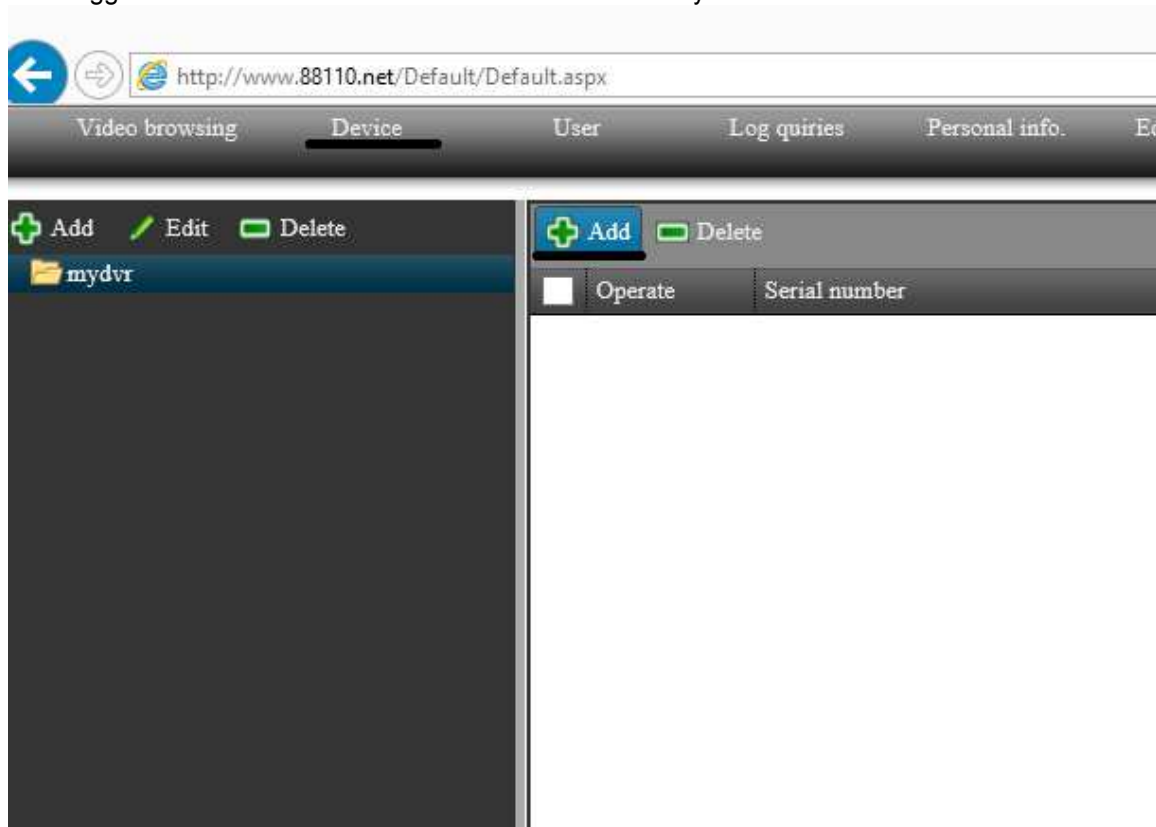

- Group:** A dropdown menu with "mydvr" selected. Callout: "Give your DVR a nick name like 'home'"
- Device name:** An empty text input field. Callout: "Please refer to Step 5 on how to locate your DVR's Serial number."
- Serial number:** An empty text input field.
- Device user:** An empty text input field. Callout: "Username and password here is the **Actual DVR local password**. By Default the DVR's username is admin and the password is 123456."
- Device password:** An empty text input field.

At the bottom of the form are "Save" and "Cancel" buttons. A separate callout box at the bottom right states: "Some of the DVR unit will have username as admin with no password."

Step 5

Once you click on "Add" , you will need to register your DVR with your dvr's unique serial number. The easiest way to find the DVR's serial number is over network. You will need to access your dvr from Internet Explorer with the local IP address of your DVR. (for example: <http://localipaddress:portnumber> =====> <http://192.168.1.222:2222>) Once logged on, click on "configuration" on top right hand corner of your screen. then the configuration page will show up on your screen. then click on "Information" on the top right hand corner right below the dvr logo. then the dvr's information will show up on the right hand side. copy the DVR's "Serial number". (see image below)

Device name	DVR
Device ID	0
Serial NO.	D88068C3001
Firmware version	
MAC	00:1

A black arrow points to the "Serial NO." field, which is underlined.

Step 6

Once your DVR is registered, you will be redirected back to the device list. all your registered DVR units will be on the list. (example below)

		+ Add		- Delete					
<input type="checkbox"/>	Operate	Serial number	Device name	Device user	LAN	WAN	Web port	Media port	
<input type="checkbox"/>	Edit Delete	D76168E1001	st...	admin	192.168.1.71	17...	2222	9000	
<input type="checkbox"/>	Edit Delete	D58068C100...	ro...	admin	192.168.1.103	210...	2222	9000	
<input type="checkbox"/>	Edit Delete	D58068C1	g...	admin	192.168.1.100	99...	2222	9000	
<input type="checkbox"/>	Edit Delete	D94068C30...	k...	admin					
<input type="checkbox"/>	Edit Delete	D58068C...	gc...	admin	192.168.2.10	70...	80	9000	

To view the Cameras directly from 88110.net, just click on the "Video Browsing" on the upper right hand corner (image below). once the page is refreshed, double left click on the DVR unit that you wish to view or right click on your dvr's name and select "video browsing". Your DVR will then display on the right hand side.

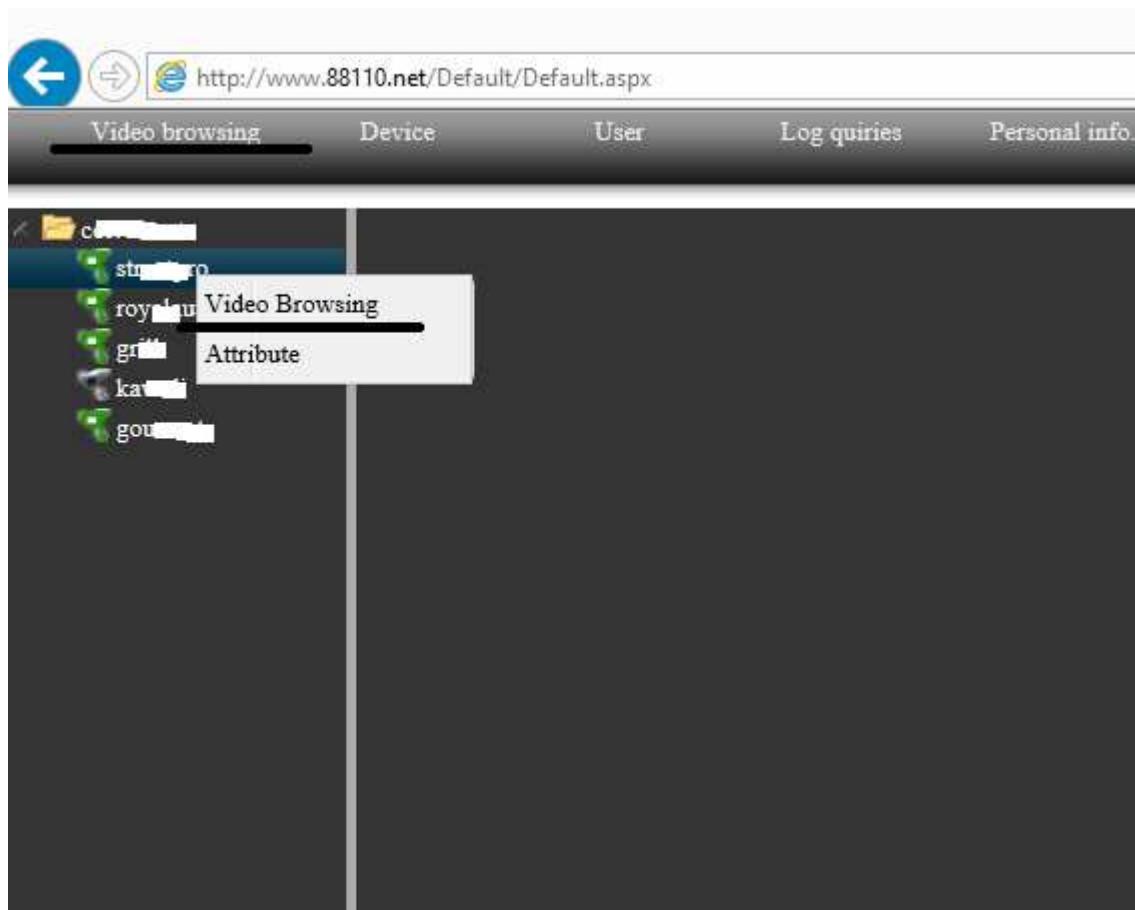

EVERVIEW DVR Smartphone access quick guide

Step 1

To access EVERVIEW DVR from iphone/ipad or android devices, you will need to download an app called "Viewcam Lite". The app can be found on Apple's App Store or Google play store just buy searching the same name.

After installation, you will find a Viewcam Lite Icon on your home screen. Tap it to launch the app.

<===Viewcam Lite app

Step 2

Once you have launched the viewcam lite app, the main login screen will be displayed (see right). If you have a dyndns or no-ip account you can just click on login and go in to device registration page to setup your DVR.

=====
If you have a **88110.net** account already. click on "normal" and change the login type to 88110.net. (see below) and **login with your 88110.net account username and password.**

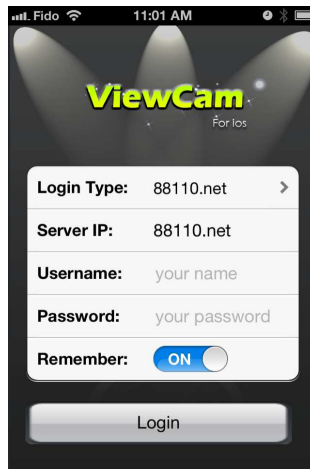
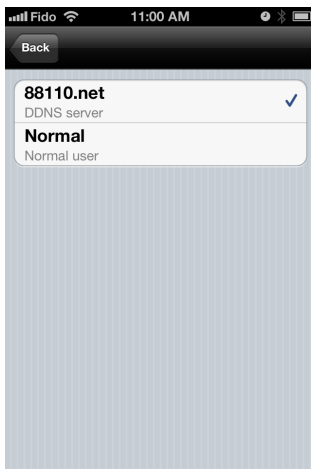
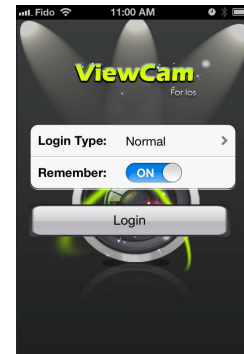

EVERVIEW

Step 3

Once logged in with your account, click on "Device" and tap on the DVR unit that you would like to access. (example below)

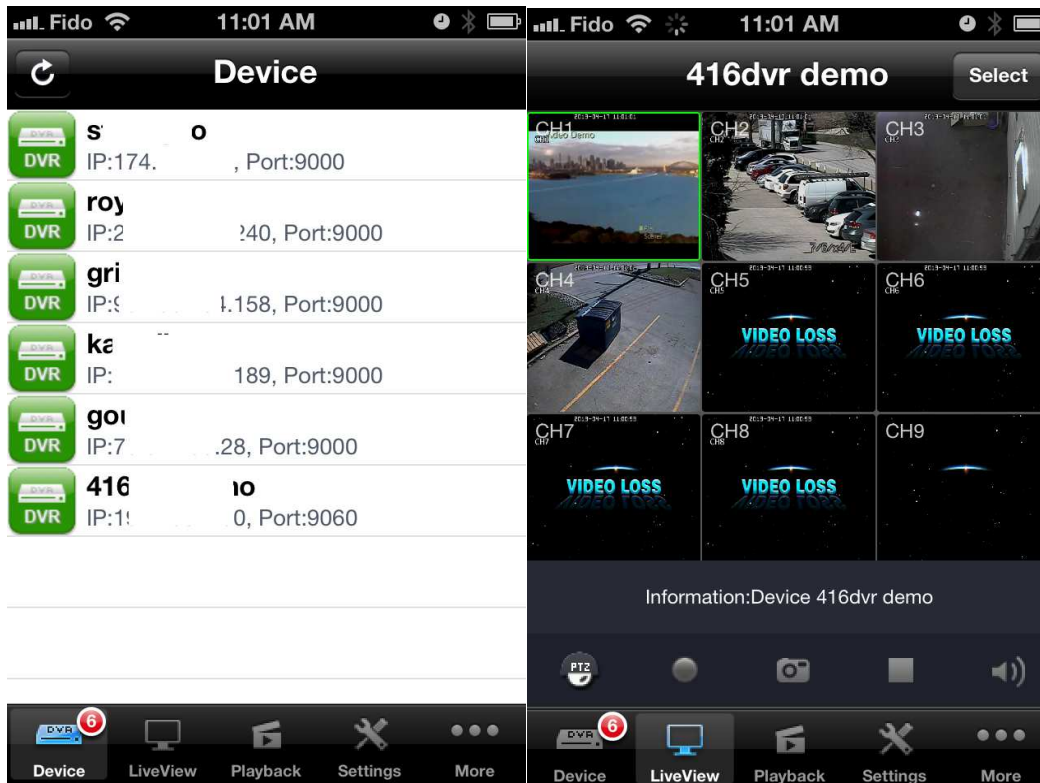

You will also be able to do simple setup (By using "Settings" function, see below), playback as well as playback previous video footages from this app.

